

# ROCK-A-BYE YOUR BABY

VOCAL

(With A Dixie Melody)

Words by SAM M. LEWIS and JOE YOUNG

Music by JEAN SCHWARTZ

Arranged By DAVE WOLPE

MODERATELY  $\text{♩} = 112$

**A**

Rock - A - Bye Your Ba - by with a dix - ie mel - o - dy, —

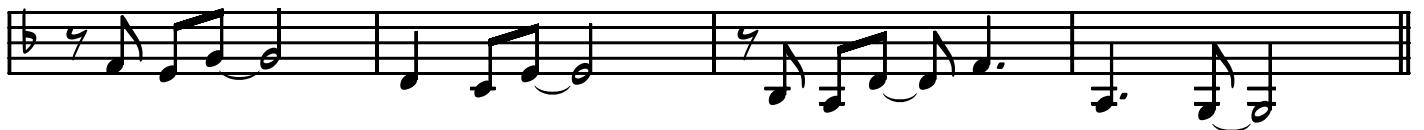

when you croon, — croon a tune — from the heart of dix - ie. —

**B**

Just hang my cra - dle mam - my mine — right on that Ma - son Dix - on line —

and swing it from Vir - gin - ia to Ten - nes - see with all the love that's in — ya.

**C**

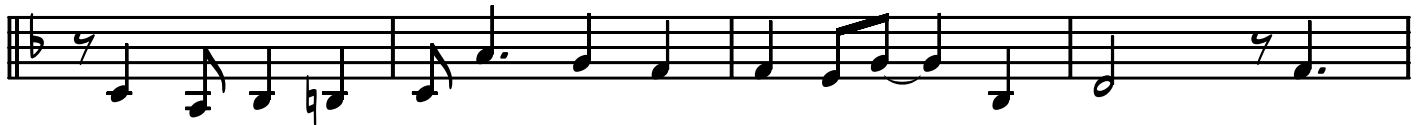

"Weep No More, My La - dy": Sing that song a - gain — for me, and

"Old Black Joe", — just as though you had — me on your knee.

**D**

A mil - lion ba - by kiss - es I'll de - liv - er the min - ute that you sing the

"Swan - ee Riv - er"; Rock - a - bye your rock - a - bye ba - by with a  
 dix - ie mel - o - dy.

Chord markers: E, F

Time signature: 7/8

**G**

"Weep No More, My La - dy": Sing that song a - gain\_ for me, and  
 "Old Black Joe",\_ just as though you had\_\_\_\_\_ me on your knee.

Time signature: 7/8

**H**

A mil - lion ba - by kiss - es I'll de - liv - er the min - ute that you sing the  
 "Swan - ee Riv - er"; Rock - a - bye your rock - a - bye ba - by with a  
 dix - ie\_\_\_\_\_ mel - o - dy. Yes, with a

Time signature: 7/8

dix - ie mel - o - dy.\_\_\_\_\_

# ROCK-A-BYE YOUR BABY

(With A Dixie Melody)

TRUMPET

Words by SAM M. LEWIS and JOE YOUNG

Music by JEAN SCHWARTZ

Arranged By DAVE WOLPE

MODERATELY  $\text{♩} = 112$

TRUMPET

ROCK-A-BYE

